Times-Virginian

In the Heart of Virginia's Dark Tobacco Belt

APPOMATTOX, VIRGINIA

ESTABLISHED 1892

Mr. & Mrs. Calvin Robinson . . *Editors & Publishers*

Entered as second-class matter at the Post Office at Appomattox, Virginia, under Act of Congress of March 3, 1879.

Address all correspondence to The Times-Virginian, Appomattox, Va. Subscription rate: $2.00 a year, payable in advance. Single copy, 5¢. National Advertising Representative: Weekly Newspaper Representatives, Inc., 920 Broadway, New York City; Virginia Press Association, Virginia Building, Richmond, Va. Advertising rates upon request.

Member Virginia Press Association.

NINETY-FIVE YEARS LATER!

Ninety-five years ago, on Palm Sunday, April 9, 1865, there occurred here at Appomattox one of the truly important episodes in American and world history. On that day, a "Gentlemen's Peace" was made, ending the tremendous War Between the States, and Appomattox thereupon became a fabulous name-place.

Ninety-five years have come and gone, and Appomattox itself, all America and the world, have been negligent in memorializing this famous Peace Shrine.

Today, most of your Federal tax money, paid and borrowed, goes to some phase of Killing: WARS, past and present and future. The ideal of a Christian PEACE has been lost in the LUST FOR BLOOD. Veritably, a staggering burden of debt is being given as a heritage to future generations, because a careless world has ignored the Christian PEACE at Appomattox.

Appomattox! There is a latent magic in the name. We, living here and writing here, are not so bold as to say that it is America's greatest Shrine. There is, for example, that matchless estate where the Potomac makes its great curve to lave the banks at Mount Vernon where the "Father" of our great nation rests in peace. And there is the Shrine on Little Mountain lifting its head above the plains of Albemarle where Mr. Jefferson lived and wrought. Who is to say, which is our greatest Shrine?

But, it is a constant burden upon our soul and conscience, that we here at historic Appomattox have a rendezvous with Destiny!

Shall we be like the Followers who SLEPT while the blessed MASTER went through his agony before giving his precious Life for our Salvation? Would it not be better for us to dedicate our very life to service to see that Appomattox rode the Glory Trail to its rightful place as a GLEAM, a DREAM, a Sacred Place, where all the best in man is forever enshrined?

Robert E. Lee!
Ulysis Grant!
Appomattox!
PEACE!

Is there anything in all America comparable to the challenge of these fabulous words?

About Compulsory Retirement

Many men and women, facing difficulty in finding employment because of their age, insist that business and industry are making a serious mistake in stressing age in connection with employment. These "unwanted" workers denounce the "prejudice against age" and assert that most older employees, through the benefit of past experience, can be both productive and profitable to their employers. They intimate that age, experience and dependability are assets whic hoften more than offset the pep, enthusiasm, exuberance and inexperience of younger workers.

Some years ago, when a society began to worry about the fate of worn-out workers, the theory was advanced, and somewhat widely accepted, that old-age pensions would be the solution to this problem.

Now, with old-age security and a steadily extending program of industrial pensions, the sociologists are not quite sure that the desires of all people can be taken care of by an old-age pension.

There are many reports of workers, in all sections of the nation, who, upon reaching the sixty-five-year-old retirement age, complain bitterly about the assumption that they are unfit to continue working. It seems that there are people who do not want to be forced to retire.

KITES AND WIRES

This is the season of the year when youngsters of various ages delight in the flying of kites. Some of the youngsters with gray hair and many years have to enjoy their kite-flying by proxy, but boys and girls will go them one better putting up their kites in the breezes.

It is well to warn the youngsters to stay away from electric power lines and highways. Don't use wire for a kite-string or a cord with tinsel or wire in it. Be sure the cord isn't wet. If kites break loose and the cord falls across electric wires, leave it alone.

Of course, we know that very few boys and girls who actually fly kites each spring will read this editorial. However, the retired kite-flyers, remembering the days of their youth, might be reminded to caution their youngsters. A few words of warning, sometimes, might save a young life.

Too often habits make men instead of men making habits.

The trouble with many filing systems is the stuff in them.

Civilization: the passing of the hat-pin and the advent of the pin-up.

When a young man starts courting, he treats it as a serious business.

U. S. denies plan to sell stockpile copper.

Even a rich nation like the U. S. has a limit to the amount of money it can spend.

Have you ever heard a speed fanatic tell an audience how safely he drives?

Individuals need balance for successful living — especially balance at the bank.

Luckily, the younger generation does not accept all the advice that adults give.

Homemakers Items

Rural homemakers will soon be facing a familiar problem - what to do with excess milk produced when dairy cows are turned out on lush spring pastures.

Guy J. Nageotte, dairy products specialist at VPI, says that many rural families which keep one or two dairy cows for the family milk supply, will have more fluid milk than they can use. With careful planning, the homemaker can convert excess milk into dairy products that are easily stored.

Fluid milk is bulky and quite perishable. So it is necessary to convert it into products which are actually concentrated milk foods and have superior keeping qualities. butter, cream, ice cream, cream cheese, and aged cheese are easily made and stored in the home, says Nageotte.

These foods contain part or all of the easily digested fats, proteins, carbohydrates, minerals, and vitamins found in whole milk. Stored dairy products are convenient and available when unexpected guest or other emergency needs arise.

Quality of milk used for these products is important. Only fresh, clean, good-flavored milk should be used. Inferior products from inferior milk will spoil quickly.

Dairy foods from pasteurized milk or cream have better keeping qualities. Milk and cream can be pasteurized easily in the home. This process will destroy 90 to 95 percent of the bacteria that cause spoilage in raw milk. It also inactivate the natural enzymes, which are always present in raw milk, and often cause development of off-flavors in stored products.

Pasteurization also maintains freshness. Two or three days supply of sweet milk or cream can be accumulated before processing, after pasteurization.

Salt brine can be used to store butter. Freezers may be used for storing butter, cream, ice cream, and cream cheese. Refrigerated and cool cellars can be used for storing aged cheeses.

For further information on how to make and store dairy products in the home, contact your county home demonstration agent or write to the department of dairy science, V.P.I., Blacksburg.

We have come to the conclusion that communism is too well advertised by its adversaries.

An open mind is an asset, but don't let your mind become so open that nothing stays in it.

Fond parents who seek to live their children's lives, usually manage to mess up everything.

Limit cited on sales tax credit.

Evergreen

Evergreen, April 4.- Mr. and Mrs. Pete Tolley and son, of Lynchburg, and Mr. Ernest Farrar visited Mr. and Mrs. G. W. Glover Sunday P. M.

We are are so thankful for the beautiful sunny days we are having, after such a snow.

Sympathy is extended to Mrs. V. L. Hudson in the death of her grandfather.

Mr. Hugh Dickerson, of Pamplin visited Mr. and Mrs. G. W. Glover last week.

Mrs. Kenneth St. John entered Virginia Baptist Hospital Sunday for heart surgery.

A number from here attended the funeral of Mrs. D. A. Conner Saturday P. M.

Mrs. Mabel Farmer, of Hampton, is visiting Mrs. Clara Garrett.

Mr. and Mrs. Ned Shorter and son moved into their new home on Saturday.

Sympathy is extended to Mrs. Ernest Farrar in the death of her sister, Mrs. D. A. Conner.

School of Missions was a success here last week at the Baptist Church. There was good attendance. There were wonderful talks on Foreign Missions.

Value Throughout—a
Liberal trade-ins,
See it n
Appomattox H
Appomatto

Riley T. Megginson
WISHES TO ANNOUNCE
to his friends and neighbors
that he is representing
BAER & SON
Memorials
I cordially invite you to consult me regarding your needs or visit my display of monuments and markers at my home.
RILEY T. MEGGINSON
Route No. 4
Appomattox, Virginia
Phone 5440

Taylor Matthews
GENERAL CONTRACTOR
PHONE Night 5564 — — DAY
Appomattox, Virginia
WE SPECIALIZE IN:
- HOME BUILDING
- REMODELING
- GENERAL REPAIRS
- ROOF AND GUTTER WORK
- MASONERY AND CONCRETE
****
DEALERS FOR STRAN
STEEL FARM AND INDUSTRIAL BUI

FOR PROFESSIONAL EXCELLENCE . . .
MECHANICAL SOUNDNESS
Have Your Glasses Made
THE GUILDCRAFT WAY
For Complete Eye Care
Consult Your Eye Physician
Then See Your Guild Optician
GUILD Rx OPTICIANS
A. G. Jefferson
REGISTERED OPTICIANS
Ground Floor Allied Arts Bldg.
Lynchburg, Virginia

See The Dinah Shore Chevy Show Sundays, NBC-TV—the Pat Boone Chevy Showroom weekly, A

"...the most significant engineering advance" of 1960
. . . Motor Trend Magazine

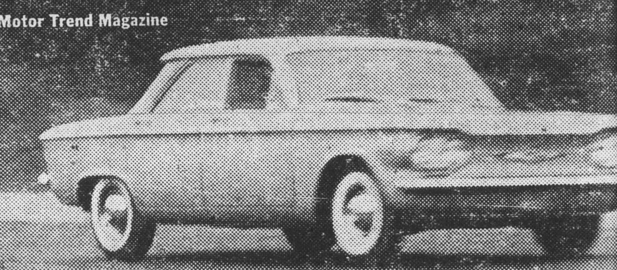

Corvair named "CAR OF THE YEAR

"Four-wheel independent suspension totally unlike any other U.S.-bui car" . . . "air-cooled aluminum engine . . . not dependent on the propertie of a liquid coolant" . . . a rear-mounted transaxle "allowing a flatter flo and a lower roofline. . . ." These are some of the praises heaped upo Corvair by the editors of Motor Trend—the world's largest general aut motive magazine—in announcing their coveted Car-of-the-Year awar Other cars didn't even come close. The Motor Trend experts, who evaluate every make in the country, were unanimous in their decision, publishe in the April issue. But, unless you have personally driven a Corvair, yo can't appreciate what this engineering achievement really means in com bining compact car economy and agility with big car ride, room and sure-footedness. Drop down to your dealer's, take a trial drive and then judge the Car of the Year for yourself!

for economical transportati
corvair BY CHEVROLE

See your local authorized Chevrolet dealer for fast delivery, favorable deal

MOSES MOTOR COMPAN
APPOMATTOX, VA. LICENSE NO. 3

Notice to all Car and Truck Owners
IT IS NOT ONLY TO YOUR INTEREST TO SECURE AUTOMOBILE LIABILITY INSURANCE INSTEAD OF PAYING THE $20.00 FEE! BUT IT IS, ALSO, IMPORTANT TO SELECT AN INSURANCE COMPANY THAT WILL STAND BY YOU WHEN YOU NEED IT AND ONE THAT WILL NOT CANCEL YOUR POLICY ON SHORT NOTICE FOR LITTLE CAUSE.
ALL FORMS OF INSURANCE
J. A. BURKE & COMPANY
YOUR Independent Insurance AGENT "SERVES YOU FIRST"
APPOMATTOX VIRGINIA
PHONE 3191 and 3681

RICHARDSON NAMED STAR FARMER FOR '60

Picture shows Myron Richardson, of Mr. and Mrs. Bernard Richardson, of Route 2, Appomattox, named the Chapter Star Farmer for 1960. Mr. Henry Pack, the Advisor presents the award recent Father-Son Banquet Robert E. Lee FFA Chapter.

By Leroy Williamson
FFA Chapter Reporter

Myron Richardson, son of Mr. Mrs. Bernard Richardson, of Route 2, Appomattox, has been named the Chapter Star Farmer for 1960. Each year at the annual Father-Son Banquet, the Robert E. Lee Chapter presents its outstanding member with the Chapter Farmer Award. He is picked leadership ability, his supervised farming program, and his farm mechanics program in the shop. The important of these being his supervised farming program.

Myron is a senior at Appomattox High School, and is president of the Robert E. Lee FFA Chapter. As a freshman in the FFA, Myron carried one acre of corn, one brood sow and one dairy calf. Now in his senior year, he is carrying: five acres of barley, one brood sow, two dairy heifers, pasture, and five acres of hay. He also maintains a farm shop, and prunes fruit trees and does as supplementary farm jobs. In Future Farmers work, Myron has served 3 years on the executive committee, one year as assistant secretary, one year as secretary, and is now serving as Chapter president. He has been on the Degree Team for three years, the Dairy Judging Team for two years, and the Crop Judging Team and Shop Judging Team for two years. He has served on numerous FFA committees, including chairman of the Supervised Farming Committee for two years.

In other high school activities, Myron has served as president of the sopohmore class, treasurer of the junior class, and is currently president of the senior class. He has been a member of the Beta Club for two years, and was vice-president of the S. C. A. in his junior year.

Byron is now president of the Student Cooperative Association.

RICHARDSON RECEIVED AWARD

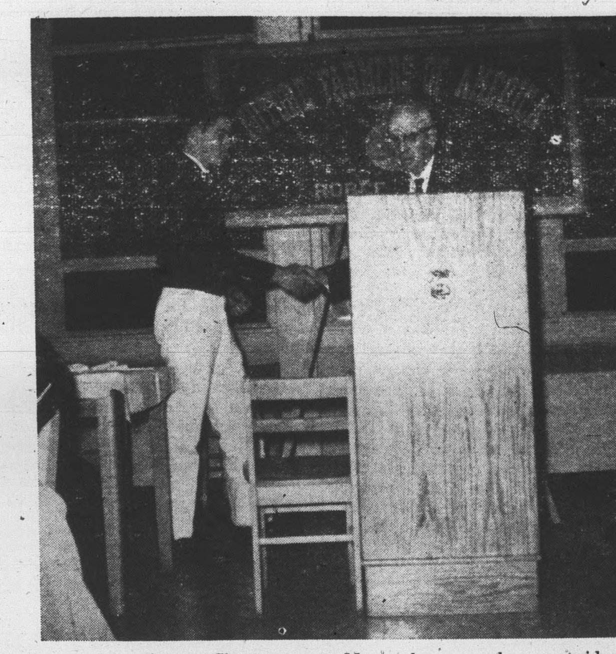

NEW BOOKS IN THE COUNTY LIBRARY

Advise and Consent: Allen Drury.— This brilliant novel of Washington reveals how far some men will go to preserve honor or serve dishonor. The author is an old Washington hand who knows whereof he speaks, and that whereof has become one of the most exciting and suspenseful novels you'll ever read.

A. P. Hill, Lee's Forgotten General: William Hassler. The story of one of Lee's great generals, whose end came almost at the same time as the end of the Confederacy.

Mrs. 'arris Goes to New York: Paul Gallico. The beguiling London char-woman whose dream of owning a Dior dress came true in Mrs. 'arris goes to Paris, is off on another vital mission, this time to restore a child to his GI father.

When Doctors Marry: Elizabeth Seifert. A story of a practical marriage that fails to give one a longed-for companionship, the other a feeling of trust.

The Father (Letters to Sons and Daughters): Evan Jones. A collection of 100 famous fathers letters to their offspring.

The Lennon Sisters: A. H. Parr. A biography of four fastrising young stars in the entertainment world, telling of their quick success as well as of their home life.

Trapped!

Work faithfully eight hours a day, don't worry. Then, in time, you will become the boss and work twelve hours a day and do all the worrying. -Seagull, Ogden, Utah.

Spout Spring

Spout Spring, April 5.- Mission Week was observed here at the Baptist Church last week. Everyone enjoyed the interesting programs each night.

Mr. Kenneth Jamerson and Mr. Billy Martin, who are patients in the Virginia Baptist Hospital in Lynchburg are improving, and hope to come home soon, as of this writing.

Visitors of Mrs. James Meredith in the home of Mr. and Mrs. Hunter Jamerson during the week-end were Mr. and Mrs. Bob Wilkerson and children, Mrs. Hop Wilkerson, Miss Patricia and Pat Bentley, and Mr. Marshall Bristentine, all of Prospect; Mr. and Mrs. H. D. Wooldridge and Miss Lucy Buck Bentley, all of Roanoke; Mrs. Ernest Ferguson, Mrs. Franklin Vaughan, and Mr. Charlie McCormick.

Miss Jane Woodson is sick with red measles. Let us hope she will soon be well.

Those who visited Mrs. Juddy Glover during the week-end were Mr. and Mrs. Roy M. Tolley and son, Roy Allen, of Lynchburg; Mrs. Anne Anderson and daughter, Audrey, of Keysville; Mr. and Mrs. Dick Martin and two children, Mrs. W. E. Martin and daughter, Alice, Mrs. Harold Martin and little son, Mickle, and Mr. T. D. Harris.

Mr. and Mrs. Russell Woodson attended the funeral of Mr. Eddie Denapali in Williamsburg Sunday.

Mr. and Mrs. Ernest Ferguson visited her aunt, Mrs. Ida O'Brien Thursday, who lives below Appomattox.

Mr. and Mrs. Dick Woody and Mr. and Mrs. Tom Crews visited Mr. and Mrs. N. L. Ferguson and family during the week-end.

Mr. and Mrs. Carlyle Scruggs visited Mr. and Mrs. Ernest Ferguson Sunday.

Mr. and Mrs. Dave Cyrus, Jr., and Cindy, and Mr. George Almond, of Lynchburg, visited Mr. and Mrs. Harry Reynolds and Mr. A. C. Almond Sunday.

Visitors in the home of Mr. and Mrs. W. E. Martin Sunday were Mr. and Mrs. James Wright and children, of Lynchburg, and Mr. and Mrs. Tommie Patterson and children of below Appomattox, and Mr. and Mrs. Richard Martin and two children.

GIRL OF THE MONTH

Peggy Wooldridge, a senior at A. H. S., was chosen "Girl of the Month" for the Appomattox Chapter of Future Homemakers of America. Peggy has been an outstanding F. H. A. member for four years. She has served on many committees. She has played on the F. H. A. volleyball team for two years, participated in all money-making activities, helped with radio programs and helped with the clinic room project. This year Peggy has done an outstanding project on home beautification.

ROOM TO GROW

Scarboro, Wis. - The small but ambitious village of Scarboro erected this sign at the village limits: "Scarboro Valley Welcomes Industry. - Population 28."

I MAKE TOP PROFITS FOR YOU WHEN I'M FED ACCORDING TO
WIRTHMORE'S HOG FEEDING PROGRAM
A proven feeding program built around Wirthmore's family of new efficiency feeds means better stock . . . more income for you.
Come in for complete information and free copy of Wirthmore booklet— Hogs, Care and Feeding.
WIRTHMORE POULTRY·DAIRY·STOCK FEEDS
Appomattox Farmers Supply Co.

AUCTION SALE
OF
Personal Property
Saturday, April 9,
at 1:00 p. m.
Sale being conducted for Mr. and Mrs. Robert S. Harris and Mrs. Lillian Poultney.
3 MILES EAST OF PAMPLIN
on Route 460.
Partial list of items to be sold:

Corner cupboard, antique	Pine chest
Marble top dresser	Hand woven bedspread
Cedar chest	Farm bell
China closet	Portable washer
Old silver	Gas stove
Antique rocker	Water heater
Wardrobe	Cream freezer
Hair Trunks	Three jacks
Studio couch	Lot cement tools
Kitchen cabinet	Pipe wrenches
Gas fireplace	Die set
Old coffee mill	Assorted tools

MANY OTHER ITEMS TOO NUMEROUS TO MENTION, SUCH AS BEDS, RUGS, VASES, LINENS, PICTURE FRAMES, ETC.
Andrews Realty Co.
AUCTIONEERS
TEL. DRake 63775 BROOKNEAL, VA.

YOUR BEST *Umbrella* IN EVERY KIND OF *Financial* WEATHER...

is a sound banking connection. Make our bank headquarters for all your personal and farm money matters now — strengthen a relationship that can serve you well through the years. Come in soon, and get better acquainted!
THE
Bank of Appomattox
MEMBER FEDERAL DEPOSIT INSURANCE CORPORATION
APPOMATTOX, VIRGINIA

Wisdom of the Ages

"It will always be true that he is the greatest who does the most good."
TRUE CONSIDERATION INVOLVES FINANCIAL FAIRNESS, AS WELL AS PROFESSIONAL ABILITY. YOU WILL FIND BOTH HERE.

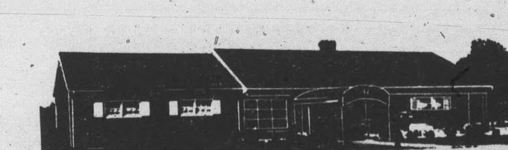

Robinson Funeral Home
Dial 3331 · APPOMATTOX, VA.

SAVE NOW on these BRIGHTEN-UP SPECIALS
COVER THE EARTH
SHERWIN-WILLIAMS PAINTS Famous for Quality... Beauty... Protection
HIGH-GLOSS ENAMEL
SAVE 79¢ on a quart
SHERWIN-WILLIAMS ENAMELOID
- 15 brilliant colors
- for indoor and outdoor use
- dries fast—smooth as china
- Dirt, grease and stains wash right off
SALE PRICE $0.00 qt. reg. price $0.00 qt.
HIGH-QUALITY BRUSH
SAVE 56¢ on a
SHERWIN-WILLIAMS 2" BRUSH
- Pure bristles
- Perfectly tapered
- Ideal for indoor and outdoor painting
SALE PRICE $1.19
reg. price $1.75
SPRAY ENAMEL
SAVE 50¢ on 16 oz. can
SHERWIN-WILLIAMS SPRAY ENAMEL
- Highest quality enamel
- Fast and easy
- For wood and metal objects
- 14 sparkling colors
SALE PRICE $1.29 16 oz. reg. price $1.79 16 oz.
PAINT REMOVER
SAVE 50¢ on a quart
SHERWIN-WILLIAMS WASH AWAY PAINT REMOVER
- Easy... Quick
- Brush on remover—wash off old paint with water
- Miracle work saver
SALE PRICE $1.99 qt.
reg. price $2.49 qt.
POE HARDWARE CO.
Church Street Phone 2612
APPOMATTOX, VIRGINIA